

USPTA TENNIS PROFESSIONALS



Brian Sivinski-616-6996

USPTA Certified Professional 1

Endorsement-Team Prince

Owner—Nebraska Elite Tennis

USRSA Racquet Technician

Staff Professional Experience:

- Omaha Country Club
- The Tennis Club
- Happy Hollow Country Club
- Shadow Ridge Country Club



34—Year Teaching Pro



Francois Van Inpe—Dir. Of High Performance Coaching

- Country: Brussels, Belgium
- Academic All-Big 12 American—2 Years
- UNL Huskers—2006 - 2010
- Nick Bollettieri Tennis Academy Instructor—5 Years



Scott Slezak—Assistant Tennis Professional

- USPTA Certified Professional 2—2010
- University of Georgia—Club Tennis National Champions 2013
- State Championship Team—Creighton Prep 2008, 2009
- Omaha Tennis Association Board Member
- Director—Competitive Training Center (CTC)

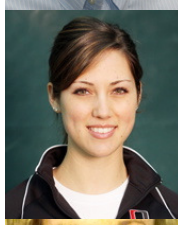

Sara Wheeland—Assistant Tennis Professional

- Endorsement: Prince Advisory Staff
- UNO Mavericks Singles and Doubles—2007-2010
- Assistant Coach Boys and Girls—Elkhorn South High School
- Tennis Professional—Happy Hollow Country Club
- #1 Singles (4yrs)—Riverton High School, UTAH

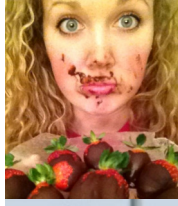

Ali Sivinski—Assistant Tennis Professional

- Chocolate Connoisseur
- Endorsement—Prince Advisory Staff
- Evangel University Tennis—Springfield, MO 2012-2013
- #1 Doubles 35-2 Record Thru NAIA National Tournament
- #1 Singles / #1 Doubles—Millard North High School



Garin Leehy—Assistant Tennis Professional

- Endorsement: Prince Advisory Staff
- Assistant Tennis Coach—Millard North High School—'12
- #1 Doubles—State Tournament—'08
- USTA Jr. Team Tennis—18 Advance District Finalist—'07-'08
- USTA Jr. Tournament Player—Top 15 in Nebraska



SUMMER 2014

Tennis Camps & Clinics for June & July Junior & Adult Schedule

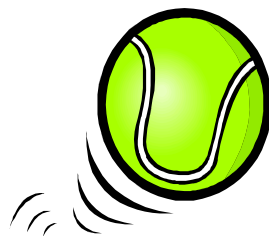

**Take Your Game
to the Next Level!!**

Tel: (402) 616—6996
www.tennis50.com



SUMMER 2014

Tennis Camps & Clinics for June & July Junior & Adult Schedule

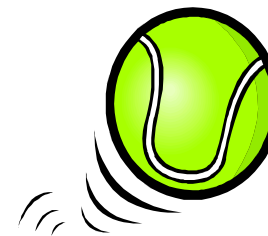

**Take Your Game
to the Next Level!!**

Tel: (402) 616—6996
www.tennis50.com

INSTRUCTIONAL CAMPS, CLINICS, & PRIVATE LESSON INFORMATION

CAMPS: 4 Lessons or 3 Lessons each week / CLINICS: 1 Lesson each week for 4 weeks (June 3–28 / July 8–Aug 2)



RED COURT TENNIS: (Ages 4-6) Designed to introduce children to tennis, help them with tracking, eye-hand coordination and balance. Emphasis is on fun and success! Lots of tennis toys and games add to the class!

ORANGE COURT TENNIS: (Ages 7-10) Class will provide a good foundation while emphasizing proper stroke mechanics and basic footwork. "FUN"-n-"GAMES" are the magic words! Emphasis is on rallying, and serving from the baseline.

GREEN COURT TENNIS: (Ages 7-10) This student has mastered orange court tennis. Learning to play "REAL" tennis. Emphasis on footwork, strategy, consistency and full-court match play.

TEEN ELITE LEVEL 1: (Ages 11-17) Designed to introduce young people to the great sport of tennis and to give them the skills necessary to enjoy this "life long" sport. Emphasis on proper stroke technique, serving, and scoring.

TEEN ELITE LEVEL 2: (Ages 11-17) This class is for players that have completed LEVEL 1. Our focus is learning the tools necessary to get the player to a more advanced level including spins, footwork, strategies and tactics.

HIGH PERFORMANCE COACHING: Space is limited to players who are pre-qualified by the *Nebraska Elite Tennis Staff of Professionals*.

CORE PLAYER PROGRAM: This program is designed for players who are developing competitive skills required to excel in tournament play or high school competition. These players have begun to master power and spin, and a very aggressive and consistent match play. Drilling, Conditioning, and Match Play are the basis of this program.
Players are committed to participate in 1 or 2 of the 3 weekly sessions.

PREMIUM PLAYER PROGRAM: This program is for highly motivated juniors participating in local, state, and regional tournaments.
Players are committed 2 of the 3 weekly sessions as well as weekly private lessons.

COMPLETE PLAYER PROGRAM: This program is a custom designed training regiment that includes physical conditioning, mental training, private lessons, and Dartfish Video Analysis. An additional weekly training session is free of charge.

These players are exclusively committed to Nebraska Elite Tennis Training, Private Lessons with our Professional Staff, and the Pro Shop at our facility for all of their gear.

ADULT BEGINNERS / ADVANCED BEGINNERS: Class designed for players starting out or with limited playing experience. Emphasis on stroke production and strategy basics.

ADULT INTERMEDIATES: Class designed for well rounded players looking to become more aggressive, mentally tough, and masters of spin on ground strokes and serve.

Mon/Tues/Wed/Thurs: Beginner & Adv. Beginner CAMPS—INDOORS : Cost per Session:

10:00–12:00pm	RED / ORANGE / GREEN COURT CAMP	\$100.00
10:00–12:00pm	TEEN ELITE LEVELS 1 & 2 CAMP	\$100.00
12:30–1:30pm	RED / ORANGE / GREEN COURT CAMP	\$60.00
12:30–1:30pm	TEEN ELITE LEVELS 1 & 2 CAMP	\$60.00

Mon. (\$30) Tues. (\$30) & Thurs. (\$25) JUNIOR PERFORMANCE CAMPS—OUTDOORS :

4:00–6:00pm	HIGH PERFORMANCE COACHING—Gold/Silver/Bronze	\$75.00
6:00–8:00pm	HIGH PERFORMANCE COACHING—Platinum / Gold	\$75.00

Tuesdays (1 Lesson each week for 4 weeks):

5:00–6:00pm	RED / ORANGE / GREEN COURT	\$64.00
6:00–7:30pm	TEEN ELITE LEVELS 1 & 2	\$96.00
7:30–9:00pm	ADULT INTERMEDIATES	\$96.00

Thursdays (1 Lesson each week for 4 weeks):

5:00–6:00pm	RED / ORANGE / GREEN COURT	\$64.00
6:00–7:30pm	TEEN ELITE LEVELS 1 & 2	\$96.00
7:30–9:00pm	ADULT BEGINNERS / ADV. BEGINNERS	\$96.00

Saturdays (1 Lesson each week for 4 weeks):

10:30–12:00pm	RED / ORANGE / GREEN COURT	\$96.00
10:30–12:00pm	TEEN ELITE LEVELS 1 & 2	\$96.00
10:30–12:00pm	ADULT BEGINNERS / ADV. BEGINNERS	\$96.00
10:30–12:00pm	ADULT INTERMEDIATES	\$96.00
12:00–1:00pm	RED / ORANGE / GREEN COURT	\$64.00

Private Lessons:	Semi-Private Lessons:
\$55-60 per hour	\$26–28 per hour /person

Dartfish Video Analysis!

Ball Machine Workouts!

5:1 Student-Pro-Ratio!

REGISTRATION FORM

Name	<input style="width: 90%;" type="text"/>	Age	<input style="width: 90%;" type="text"/>	Camp	<input style="width: 90%;" type="text"/>	Time	<input style="width: 90%;" type="text"/>
Name	<input style="width: 90%;" type="text"/>	Age	<input style="width: 90%;" type="text"/>	Camp	<input style="width: 90%;" type="text"/>	Time	<input style="width: 90%;" type="text"/>
Address	<input style="width: 90%;" type="text"/>	Age	<input style="width: 90%;" type="text"/>	Clinic	<input style="width: 90%;" type="text"/>	Time	<input style="width: 90%;" type="text"/>
City, State, Zip	<input style="width: 90%;" type="text"/>	June Camps:	<input type="checkbox"/> 2-5 <input type="checkbox"/> 16-19 <input type="checkbox"/> 9-12 <input type="checkbox"/> 23-26	July Camps:	<input type="checkbox"/> June30-3 <input type="checkbox"/> 21-24 <input type="checkbox"/> 7-10 <input type="checkbox"/> 28-31 <input type="checkbox"/> 14-17	Time	<input style="width: 90%;" type="text"/>
E-mail	<input style="width: 90%;" type="text"/>	Phone #	<input style="width: 90%;" type="text"/>	Amt Enclosed	<input style="width: 90%;" type="text"/>	Notes	<input style="width: 90%;" type="text"/>

Registration Policy:

Registrations are taken on a first-come, first-served basis. Clinic payment is due upon registration to guarantee placement. Make checks payable to "NET". Registrations can be left at the front desk, or mailed to: 1212 N. 102nd Street, Omaha, NE 68114.